VERDE MANARA
USMATE VELATE

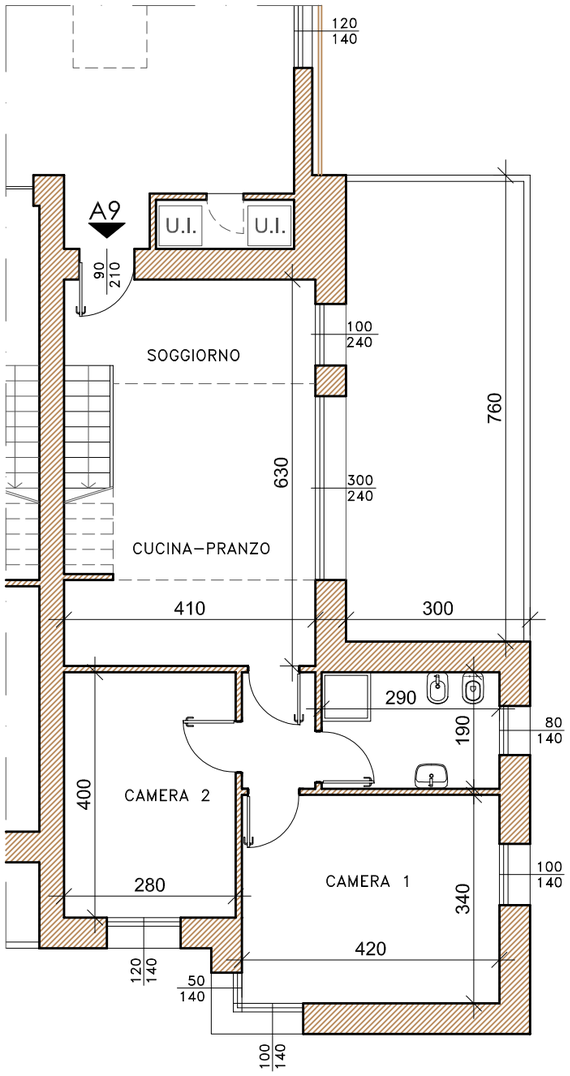

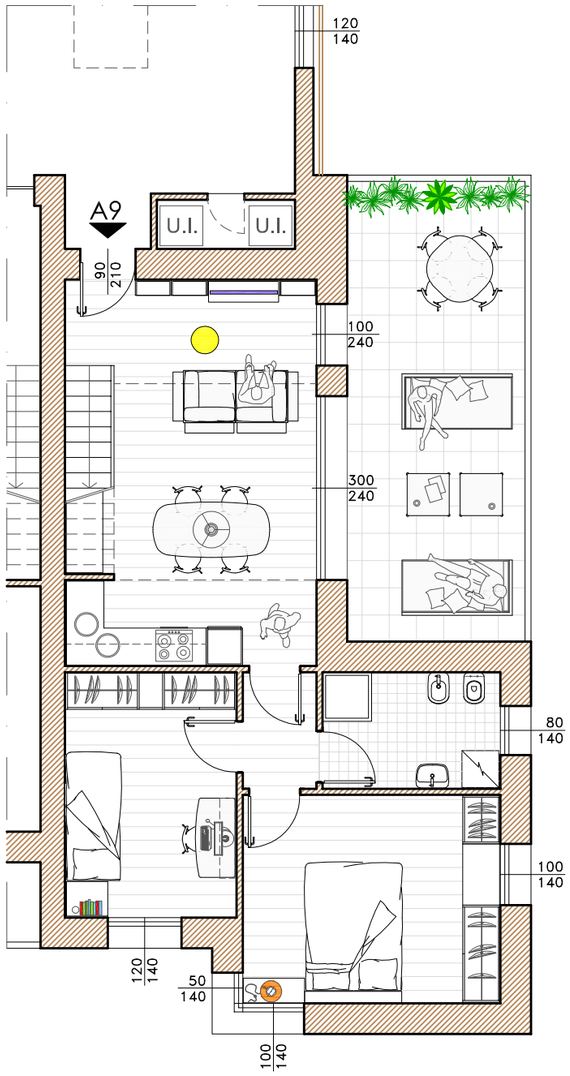

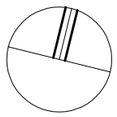

A9

PIANO SECONDO

SUPERFICIE COMMERCIALE: abitazione mq. 77,00, terrazzo mq. 22,80

VERDE MANARA
USMATE VELATE

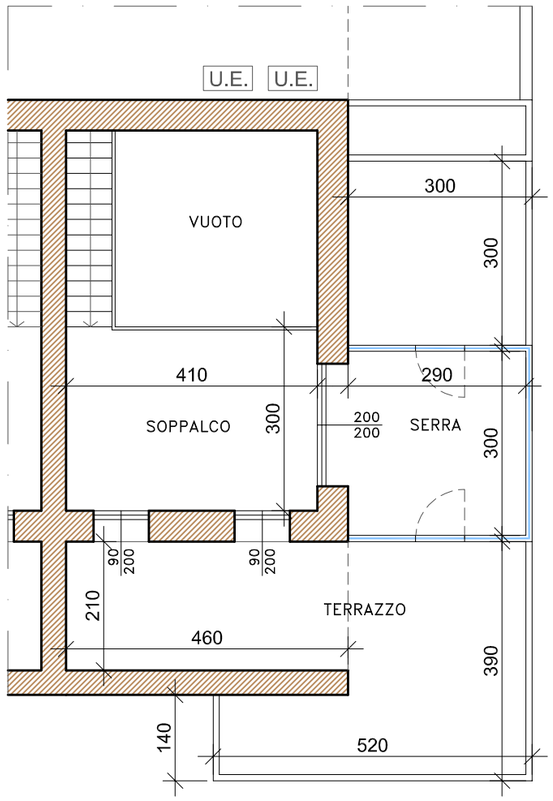

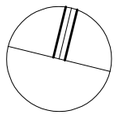

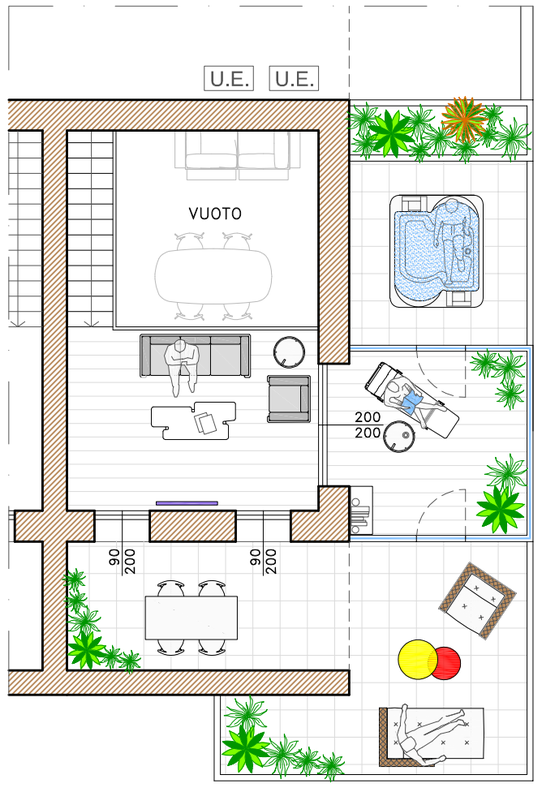

A9

PIANO SOPPALCO

SUPERFICIE COMMERCIALE: soppalco mq. 17,28, serra mq. 8,70, terrazzo mq. 16,50, terrazzo chiuso mq. 9,60